

Library

**THE LIVERPOOL
DENTAL HOSPITAL**
(INCP.)

PEMBROKE PLACE, 3

FOUNDED 1860

84th

**ANNUAL
REPORT**

**For the Year ended
31st December, 1944**

(being the Thirty-third since Incorporation)

1944

WELLCOME
LIBRARY
Ann Rep
WU28
.BE5
L78
1944



22501741087



LIVERPOOL DENTAL HOSPITAL.

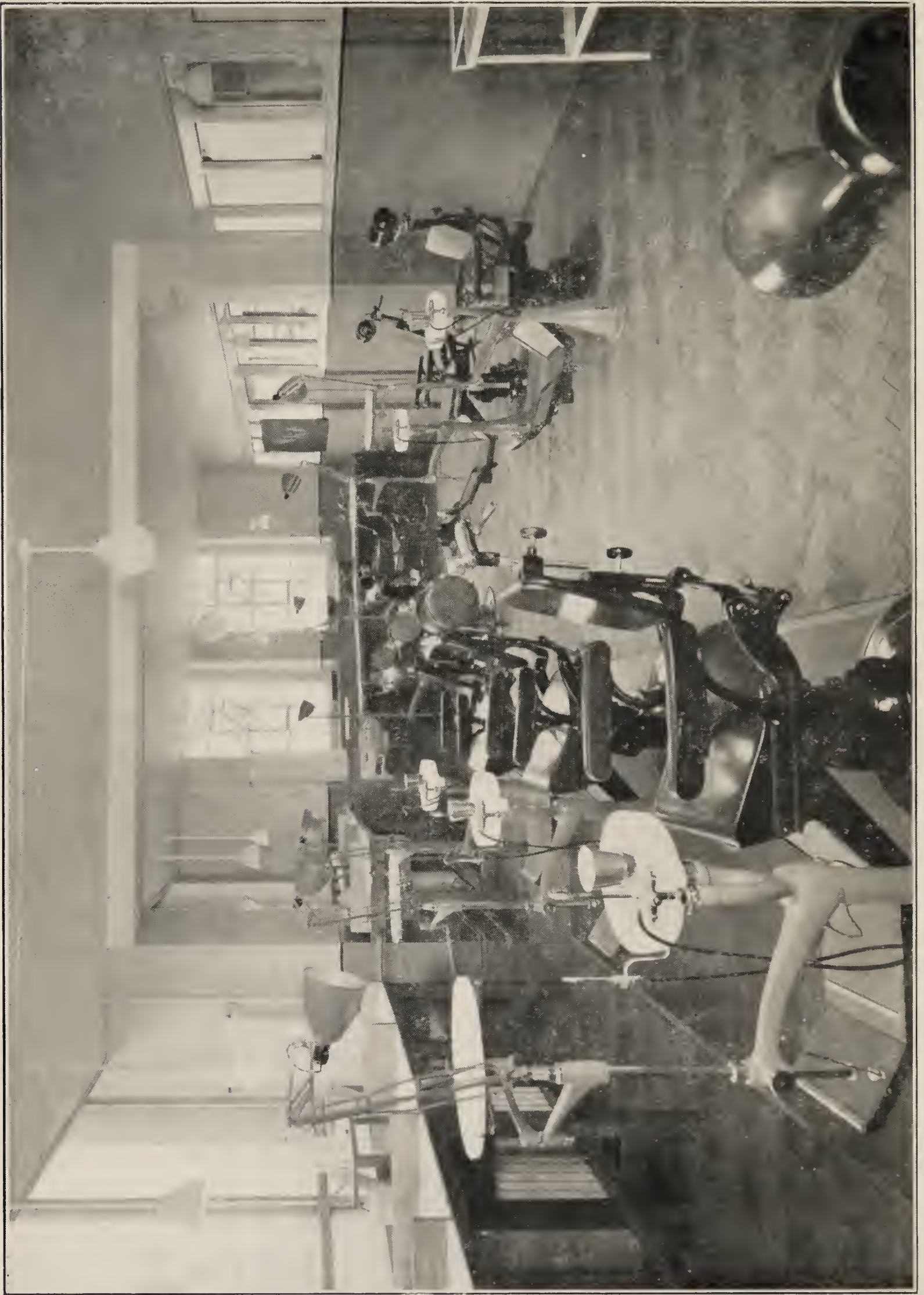

PROSTHETIC DEPARTMENT.

THE LIVERPOOL
DENTAL HOSPITAL
(INCP.)

PEMBROKE PLACE, 3

FOUNDED 1860

84th

ANNUAL
REPORT

For the Year ended
31st December, 1944

(being the Thirty-third since Incorporation)

1944

OFFICERS FOR THE YEAR 1945.

President.

THE RIGHT HON. THE EARL OF DERBY,
K.G., P.C., G.C.B., G.C.V.O., T.D.

Committee.

Chairman—ALFRED S. CROSS

Vice-Chairman—JOHN P. BIBBY.

R. F. ALLMEY.

J. HAROLD CONEY, J.P.

ALEX. BICKET.

T. BRAKELL.

A. H. NEALE.

R. J. TOOSEY.

G. DE C. FRASER.

L. S. COHEN

J. V. MURPHY.

PROFESSOR H. H. STONES. M.D.
M.D.S., L.D.S.

OSWALD SMITH.

Honorary Treasurer.

J. FORSTER BRAKELL.

Honorary Secretary.

C. W. HESKETH, F.C.A.,
41 NORTH JOHN STREET.

Honorary Auditor.

A. H. WALKER, CHARTERED ACCOUNTANT.

Honorary Solicitors,

RUTHERFORD'S,

NORTH HOUSE, NORTH JOHN STREET, LIVERPOOL.

Secretary.

H. R. MASON, F.C.I.S., F.H.A.
TEL. No. ROYAL 2214.

HOSPITAL STAFF.

Consulting Physician.

*Professor HENRY COHEN, M.D., F.R.C.P.

Consulting Surgeon—*R. KENNON, M.C., M.D., F.R.C.S.

Consulting Dental Surgeons.

*ARTHUR DRAKE, M.D.S., L.D.S.

*E. H. MOUNTFORD, M.D.S., L.D.S.

*J. W. TOMLINSON, L.D.S.

*J. A. WOODS, M.D.S., L.D.S.

Honorary Director.

*Professor H. H. STONES, M.D., M.D.S., L.D.S.

Honorary Dental Surgeons.

*J. S. H. COLLINGE, L.D.S.

*G. WYNNE GRIFFITH, L.D.S.

*R. FAIRHURST, M.B., Ch.B.,
B.D.S.

*G. L. LYALL, L.D.S.

*G. GRAHAM MACPHEE, M.A.,
M.D., L.D.S., R.F.P.S.G.

*H. G. WATKIN, L.D.S.

Assistant Honorary Dental Surgeons.

A. F. DRAKE, B.D.S.

T. W. C. GUYLER, B.D.S.

F. E. HARRISON, L.D.S.

E. W. NEUBERT, L.D.S.

Honorary Anæsthetists.

A. BROOKE BATEMAN,
M.B., Ch.B., B.D.S., L.D.S.

B. CLOTHIER, L.D.S.

JOHN HALTON, M.B. Ch.B.

G. R. HOPPER, L.M.S.S.A.

*G. F. R. SMITH, T.D., M.D.,
M.B., B.S., D.A.

MURIEL TINKLER, L.M.S.S.A.

*H. H. TOMLINSON, L.D.S.

Honorary Prosthetic Dental Surgeon—G. V. WATT, L.D.S.

Honorary Orthodontist—H. G. WATKIN, L.D.S.

Honorary Radiologist—E. L. RUBIN, M.D., D.M.R.E.

Hon. Speech Therapist—Miss W. M. FERRIE, F.C.S.T.

Hon. Demonstrator in Clinical and Operative Dental Surgery.

F. E. LAWTON, B.D.S.

Prosthetic House Surgeon—A. BLAMIRE, L.D.S.

Parodontal & Anæsthetic House Surgeon—H. E. BALLANCE, L.D.S.

Director of Dental Education.

Professor H. H. STONES, M.D., M.D.S., L.D.S.

Dean of Medical Faculty.

Professor W. J. DILLING, M.B., Ch.B.

**Ex-officio Members of the Committee.*

The Eighty-Fourth Annual Meeting of the Members, Patrons, Subscribers and Friends of the LIVERPOOL DENTAL HOSPITAL (being the thirty-third since incorporation), held on Friday, April 6th, 1945, at the Town Hall, Liverpool.

The Lord Mayor (The Rt. Hon. the Earl of Sefton) in the Chair.

The Annual Report was read by Mr. C. W. HESKETH (Hon. Secretary), and the Balance Sheet and Accounts to December 31st, 1944, by Mr. J. FORSTER BRAKELL (Hon. Treasurer).

Annual Report : To be read by C. W. Hesketh (Hon. Secretary).

Balance Sheet and Accounts to December 31st, 1944. To be submitted by J. Forster Brakell (Hon. Treasurer).

Moved by the Lord Mayor and seconded by Professor H. H. Stones :

“That the Report and Statement of Accounts now presented be adopted.”

Moved by Mr. J. A. Woods and seconded by Mrs. Lyon :

“That the thanks of the Meeting be given to the President, Chairman, Committee, Honorary Auditor, Honorary Treasurer and Honorary Secretary, and to the Consulting Physician, Consulting Surgeon, and the Dental Staff for their valuable services during the past year, and that the President, Officers, Committee and Hospital Staff for the year 1945 consist of the following gentlemen (*see list*), and that Mr. A. H. Walker be re-elected Honorary Auditor.”

Moved by Mr. Alfred S. Cross (Chairman of the Hospital) :

“That the best thanks of this Meeting be accorded to the Lord Mayor for his kindness in presiding on this occasion.”

EIGHTY-FOURTH ANNUAL REPORT

(Being the Thirty-third since the Incorporation of the Hospital).

The Chairman and Committee have pleasure in presenting their Eighty-fourth Annual Report and Statement of Accounts for the year ended December 31st, 1944.

During the past year the total number of attendances was **44,251**, including **18,331** new patients, a decrease of **4,650** on 1943. The number of operations performed was **39,262** (including **4,532** anaesthetic cases and **4,875** for the preservation of teeth), as compared with the 1943 figure of **42,481**.

These lower figures are mainly due to our present difficulties in maintaining an adequate staff to cope with the demand for treatment, and to the smaller number of students in the Hospital. During the latter part of the year, however, it was possible to obtain suitable staff for the Orthodontic Department, with the result that the attendances and treatments in this specialist department increased by **2,932**.

The Merseyside Hospitals Council during the year made a grant of £1,000 and thanks are extended to them for this very welcome financial assistance, which has enabled the Committee to make additional appointments, not only to the Orthodontic Department, but also, more recently, to the Parodontal and Anaesthetic Departments.

The Hospital Dental Aid Fund has enabled 121 patients to obtain dentures, and the Committee thank the J. R. Hobhouse Dental Aid Fund for a further grant of £550.

The Ministry of Health have appointed an Inter-Departmental Committee to consider how dental treatment can best be included in a comprehensive health service. The Liverpool Dental Hospital will probably have two primary functions: Firstly, to provide facilities and patients for the clinical training of Dental Students, for it should be realised that, as stated by the Inter-Departmental Committee, the country is short of Dental

Students, and considerably more will be required in the future. These must all be trained in the Dental Schools of Universities and in Dental Hospitals attached thereto, which have the specialised staff for this purpose. Secondly, the unique facilities of the Dental Hospitals must still continue to be available to patients. In such a comprehensive dental service, however, the Hospital would lose the contributions from patients and this would be extremely serious unless financial assistance is obtained from the appropriate authority.

In the meantime the Hospital requires all possible financial assistance and appeals for greater support of their efforts to maintain the excellent dental service it offers in this region.

Sincere thanks are expressed to those who, by subscriptions, donations and gifts, have encouraged those working for the Hospital. The following are the larger donations :—

The Merseyside Hospitals Council	£1,000	0	0
Anonymous, per J. R. Hobhouse, Esq., to the Dental Aid Fund	550	0	0
The Entertainments Committee, net proceeds of efforts	510	11	5
The Trustees of the West Derby Waste Lands ...	100	0	0
The Liverpool Council of Social Service for their assistance in many ways.			

The Committee gratefully acknowledge a legacy of £2,045 14s. 3d. from the Trustees to the late W. H. Jones.

It is recorded that Mr. L. S. Cohen, Mr. J. V. Murphy, Dr. E. L. Rubin (Hon. Radiologist), Dr. A. Bateman (Hon. Anaesthetist), Mr. A. F. Drake (Asst. Hon. Dental Surgeon), are serving with His Majesty's Forces.

Thanks are also extended to members of the Staff and Students for their work in the Hospital during the year, and to those who have assisted the Entertainments Committee.

The Committee have been pleased to co-operate with the War Office by allowing an Army Dental Laboratory to be set

up within the Hospital, and record the pleasant relationship with the Army Dental Authorities.

The Hospital, in conjunction with the School of Dental Surgery of the University of Liverpool, are carrying out an investigation into the causes and prevention of dental caries, with particular reference to the effect of the present war-time diet. This work is being done at the National Children's Home, Frodsham, and the staff of the Hospital and Students have, by the annual examination of 250 children, given a total of 640 treatments. This investigation has been made possible through the enthusiasm and generosity of Mr. J. P. Bibby and Messrs. J. Bibby & Sons, Ltd.

In conclusion, the Committee again wish to commend to the people of Merseyside the valuable services available at the Hospital and ask for greater financial support of their efforts to provide this service, which is so essential to the health of the community.

**Persons disposed to contribute by Will to this Charity
are requested to do so in the following manner :—**

I give and bequeath unto A.B. and C.D. the sum of
 upon Trust that they do pay the same
 out of my personal estate to the Treasurer, for the
 time being, of the Liverpool Dental Hospital, which
 sum of I desire may be applied towards
 carrying on the charitable designs of the Institution.

SUMMARY OF HOSPITAL WORK
For Twelve Months Ending 31st December, 1944.

	1944.	1943.	Increase.	Decrease
Total Number of Attendances of Patients	44,251	48,901	—	4,650
New Patients included in above...	18,331	20,487	—	2,156
Total Operations (including Dressings) ...	39,262	42,481	—	3,219
Extractions.				
Local Anaesthetic	2,286	2,673	—	387
General ,,	2,246	2,593	—	347
Oral Surgery.				
Dental Cysts, Impactions, Tumours, etc.	344	302	42	—
Conservative Treatment.				
Plastic Fillings	3,294	3,802	—	508
Gold ,,	170	240	—	70
Inlays	697	828	—	131
Root Fillings	249	266	—	17
Porcelain Jacket Crowns	78	68	10	—
Dowel Crowns	99	102	—	3
Metal Crowns	70	77	—	7
Bridges	28	38	—	10
Scalings	190	146	44	—
Dressings	13,150	14,709	—	1,559
Orthodontic.				
Completed	52	37	15	—
Dressings	2,880	1,870	1,010	—
Radiology	3,074	3,709	365	—
Speech Therapy	74	66	8	—
Parodontal	3,647	4,831	—	1,184
Prosthetics.				
Full Dentures	1,322	1,223	99	—
Partial ,,	69	78	—	9
Special Surgical Appliances	24	20	4	—
Repairs	78	94	—	16
Dressings	5,136	5,730	—	594
Total Number of Attendances since Foundation of Hospital ...	2,250,260			
„ Operations „ „	2,379,542			

1943.		LIABILITIES.		1944.		ASSETS.		1944.		
£	s. d.	£	s. d.	£	s. d.	£	s. d.	£	s. d.	
13,693	5 2	Building Fund	14,994	10 5	Leasehold Hospital Premises situated Pem- broke Place, Liverpool, together with equipment therein and additions to date, less amount written off	...	14,994	10 5
		Legacies Account— Balance at					Investment Account— £8,263 9/4 Government Stock, at cost, less reserve	...	7,986	8 5
		Dec. 31st, 1943	£3,029	10 1			Investment Account—Dental Aid Fund— £500 Government Stock at cost...	...	500	0 0
		W. H. Jones,					Stock on hand	...	815	14 9
		Deceased	2,045	14 3			Debtors—Sundries	...	191	0 5
		W. M. Simpson,					Deposit Account—Telephone	...	1	0 0
		Decd., Bequest	500	0 0			Cash in hand	...	7	0 0
3,529	10 1	Dental Aid Fund, Endowment, R. Edwards, Decd.	5,575	4 4				
500	0 0	Dental Aid Fund			500	0 0				
		General	...	257	17 11					
		Anon. per J.R.								
		Hobhouse Esq.	85	15 0						
335	9 5	Equipment Fund—Balance	343	12 11				
13	3 5	Patients' Suspense Account	1,003	14 6				
1,089	12 0	Sundry Creditors	347	14 2				
305	5 10	Repairs Reserve Account	1,250	0 0				
750	0 0	Midland Bank Limited—Over- draft (Secured by Deposit of Securities)	268	9 3				
248	16 5	Revenue Account								
		Balance brot. fwd.								
		Dec. 31st, 1943	30	11 8						
		Excess of Income over Expend. for year ended								
		Dec. 31st, 1944	142	12 10						
30	11 8				173	4 6				
£20,495	14 0				£24,456	10 1				

I have audited the books and accounts of the Liverpool Dental Hospital and I am of the opinion that the above Balance Sheet is properly drawn up so as to exhibit a true and correct view of the state of the Hospital's affairs, according to the best of my information and the explanations given to me and as shewn by the books of the Hospital.

LIVERPOOL DENTAL HOSPITAL REVENUE ACCOUNT for the Year ended December 31st, 1944.

1942.		1943.		1942.		1943.	
£	s. d.	£	s. d.	£	s. d.	£	s. d.
1,676	4 5	1,638	3 4	4,892	4 10
		To Cost of Materials	By Receipts from Patients	...
		" Salaries and Wages—	" Subscriptions	...
		Stipendiary Professional	" Sundry Donations	...
		Staff, etc. ...	£2,558	4 7	...	" Merseyside Hospitals Council	...
		Administrative	...	649	9 2	" West Derby Waste Lands Trustees	...
2,874	17 5	3,207	13 9	" Entertainments Committee	...
85	4 9	Superannuation Premiums less Staff	" Patients' Contributions	...
121	6 4	Contributions	...	96	17 1	" Dental School Capitation Grant	...
138	6 7	Lighting	...	122	12 1	and Locker Fees
122	18 6	Rates and Insurance	...	140	6 9	Interest from Investments	...
		Coal and Coke including Furnace	Rents receivable	...
		man's wages	...	201	9 2		
		Repairs and Renewals—		
		Equipment	£156	8 9	...		
		Building, etc.	...	211	5 6		
182	0 0	Printing and Stationery	367	14 3	
141	12 3	Postages Telephones and Sundry	212	0 6	
93	7 2	Expenses	133	12 0	
155	19 2	Laundry, Coats, Linen and Towels	...	202	19 2	115	3 1
461	1 0	Cleaning materials and wages	...	387	11 2	142	2 2
22	11 6	Bank Interest and Commission	...	13	17 0	607	5 0
1	6 0	Subscriptions including Liverpool Council of Social Service...	...	10	4 0		
84	3 10	Firewatching Expenditure	...	42	13 7		
39	5 0	War Risks Insurance	...	19	12 6		
		Transfer to Building Fund	...	1,301	5 3		
300	0 0	Repairs Reserve Account	...	500	0 0		
300	0 0	Dental Aid Fund		
47	1 4	Balance being excess of Income over Expenditure	...	142	12 10		
£6,847	5 3			£8,741	4 5	£6,847	5 3
						£8,741	4 5



CHILDREN'S DEPARTMENT.



ORAL SURGERY THEATRE.

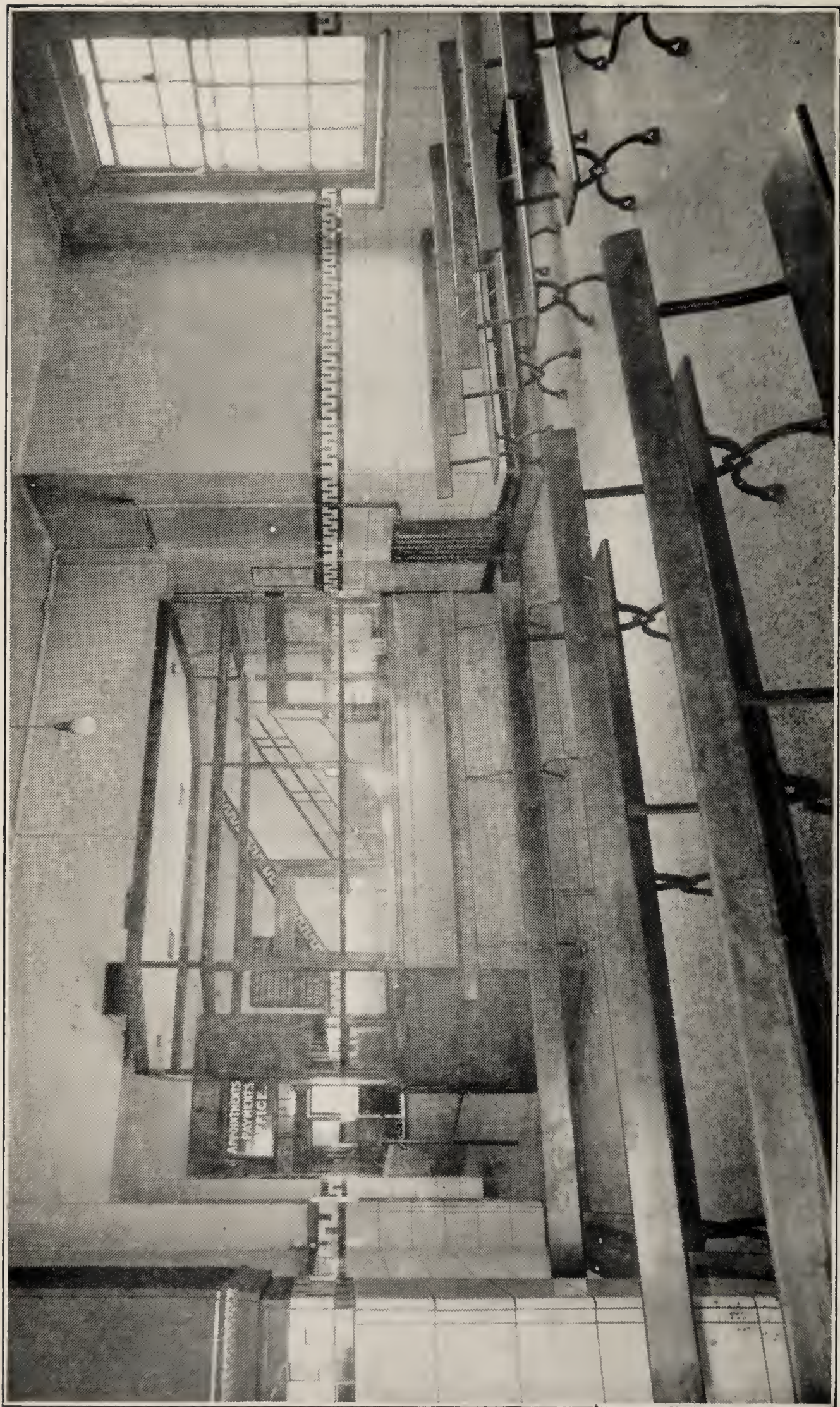

WAITING HALL.

